

This document is released for the purpose of interim review under the authority of Stephen S. Lin, P.E., 108721 on 4/28/23. It is not to be used for construction, bidding or permit purposes.  
 Date 2022.05.31

**EXISTING UTILITIES**

CONTRACTOR TO USE EXTREME CAUTION WHEN WORKING NEAR AND AROUND EXISTING UTILITY. CONTRACTOR TO VERIFY VERTICAL AND HORIZONTAL LOCATION OF EXISTING UTILITIES WITHIN AREA OF CONSTRUCTION AND REPORT FINDINGS TO ENGINEER.

LOCATION OF EXISTING UTILITIES ARE APPROXIMATE CONTRACTOR SHALL VERIFY THE EXACT LOCATION PRIOR TO COMMENCING WORK AND IS RESPONSIBLE FOR ANY/ALL DAMAGES RESULTING FROM THE FAILURE TO LOCATE AND PRESERVE UTILITIES.

**TRENCH EXCAVATION**

CONTRACTOR SHALL REVIEW THESE PLANS AND AVAILABLE GEOTECHNICAL INFORMATION AND THE ANTICIPATED INSTALLATION SITES WITHIN THE PROJECT WORK AREA IN ORDER TO IMPLEMENT CONTRACTOR'S TRENCH EXCAVATION SAFETY PROTECTION SYSTEMS, PROGRAMS AND/OR PROCEDURES. THE CONTRACTOR'S IMPLEMENTATION OF THESE SYSTEMS, PROGRAMS AND/OR PROCEDURES SHALL PROVIDE FOR ADEQUATE TRENCH EXCAVATION SAFETY PROTECTION THAT COMPLIES WITH AT A MINIMUM, OSHA STANDARDS FOR TRENCH EXCAVATIONS. SPECIFICALLY, CONTRACTOR SHALL IMPLEMENT A TRENCH SAFETY PROGRAM IN ACCORDANCE WITH OSHA STANDARDS GOVERNING THE PRESENCE AND ACTIVITIES OF INDIVIDUALS WORKING IN AND AROUND TRENCH EXCAVATION.

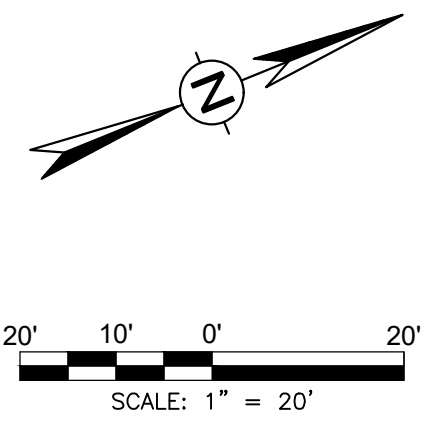
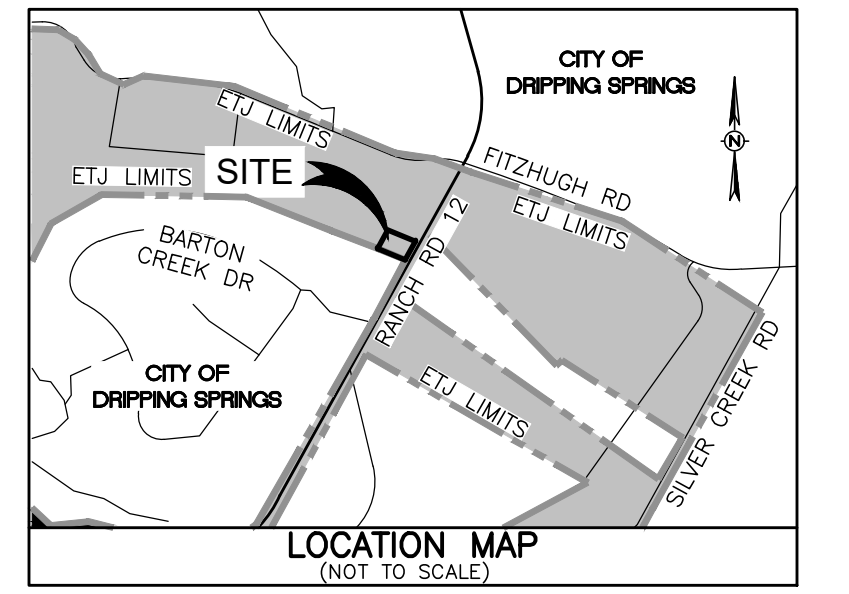

LEGEND	
EXISTING	PROPOSED
- - - - -	PROPERTY LINE
- . - . - .	EASEMENT LINE
- - - - -	SETBACK LINE
- - - - -	STORM DRAIN
- - - - -	EDGE OF PAVEMENT
●	FIRE HYDRANT
○	WATER METER, VALVE
○	SANITARY SEWER MANHOLE
○	COMMUNICATION MANHOLE
□	ELECTRICAL MANHOLE, BOX
○	CLEAN OUT
○	UTILITY/POWER POLE
○	GUY WIRE
○	LIGHT POLE
○	GAS VALVE, GAS METER
○	BOLLARD/GUARD POST
○	SIGN, DOUBLE SIGN
○	IRRIGATION VALVE
○	TREE
- - - - -	RETAINING WALL
- - - - -	SWALE
- - - - -	FLOW ARROW
- - - - -	CONTOURS
×880.90	+881.50 SPOT ELEVATIONS
g	TC TOP OF CURB ELEV.
CJ	CONTROL JOINT
EJ	EXPANSION JOINT

**NOTE:**  
NO WELL OR SANITARY SEWER LOCATED WITHIN 100 FEET OF WELL.

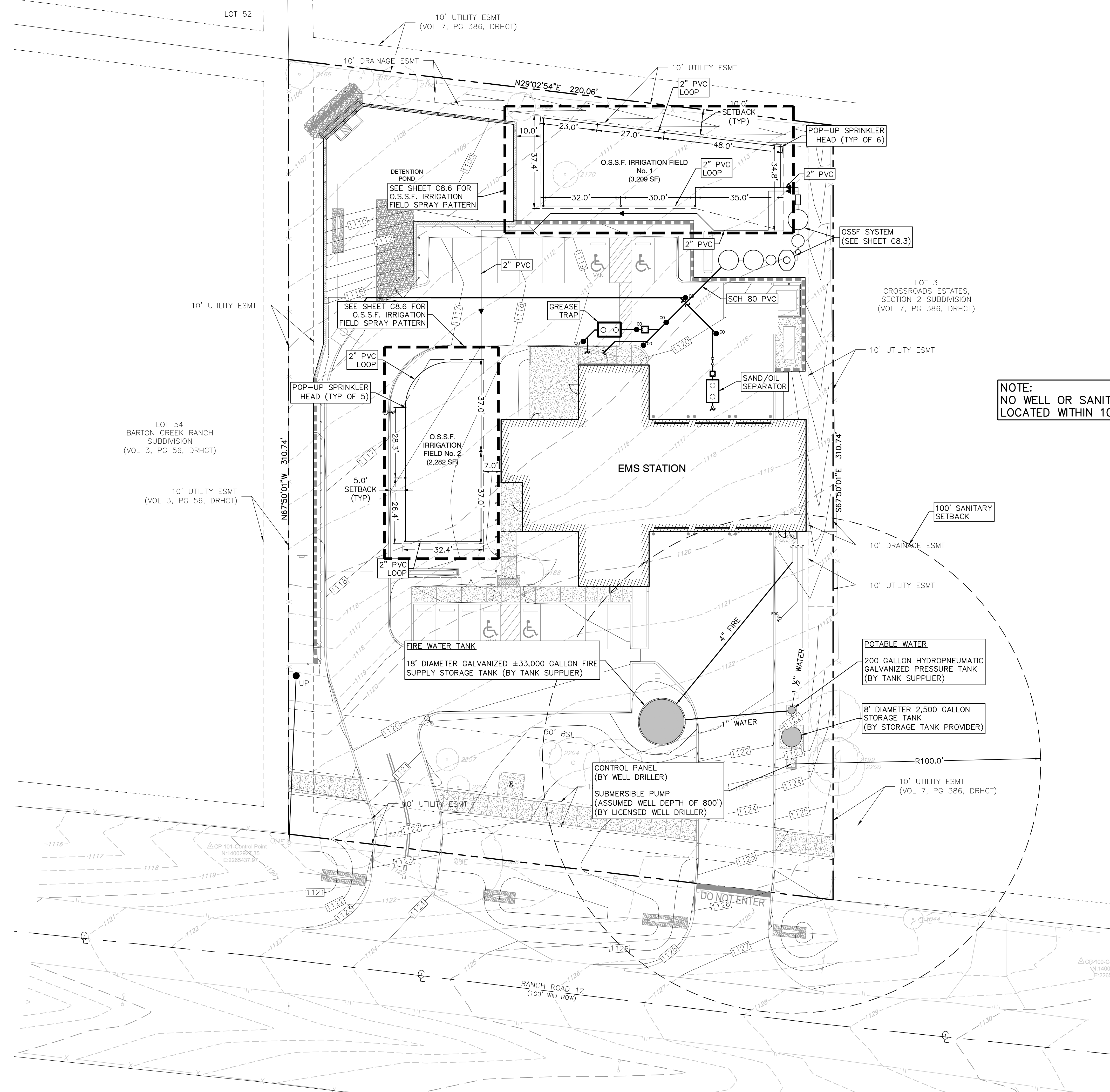

North Hays County ESD #1  
**EMS Station #73**  
 Ranch Rd. #12  
 Dripping Springs, Texas 78620

revision	date
----------	------



Date: Apr 26, 2023, 3:50pm, K:\02 - revamp\122035 - Hays Co. ESD #1 - Site 2 - Ranch Road #12\Civil 3D\DWG\Engineer\Exhibit\2023.04.26 - 0257.dwg